

MBC REFERENCE NO-607 DATED-06.12.2022
MBC RESOLUTION NO-271/22-23
SANCTION NO-202160540 DATED 09.03.2023
VALID UP TO-06.03.2028

DIGITAL SIGN OF A.E.I.C.

DIGITAL SIGN OF A.E.I.C.

DOORS & WINDOWS SCHEDULE			
TYPE	SILL LEVEL	TOP LEVEL	QTY
D1	2250	1100/2250	W1 275 2250 2100/1975
D2	2250	800/2250	W2 275 2250 1300/1975
D3	2250	825/2250	W3 275 2250 900/1975
D4	2250	750/2250	W4 1050 2250 1200/1200
D5	2250	3000/2250	M1 1050 2250 900/1200
D6	2250	1500/2250	W5 600 2250 1200/1200
D7	2250	1500/2250	M2 1050 2250 1200/1200
D8	2250	1500/2250	V 1050 2250 600/600
D9	2250	1500/2250	V 1500 2250 600/600

- GENERAL NOTES**
1. ALL DIMENSIONS ARE IN MM.
 2. ALL EXTERNAL WALLS 200 THK & INTERNAL WALLS 75 THK UNLESS OTHERWISE MENTIONED.
 3. ALL MASONRY WORKS ARE BOUNDED BY CEMENT MORTAR (1:3 & 1:4).
 4. EXTERNAL PLASTER IS 25 THK & INTERNAL PLASTER IS 12MM THK WITH 1:4 MORTAR.
 5. ALL CONC. GRADE IS M30 (1:1.5:3).
1. I ENGAGED ARCHITECT AND E.S.E. DURING CONSTRUCTION.
 2. I FOLLOWED THE INSTRUCTIONS OF ARCHITECT AND E.S.E. DURING CONSTRUCTION OF THE BUILDING.
 3. K.M.C. AUTHORITY WILL NOT BE RESPONSIBLE FOR STRUCTURE SINGLETOP BUILDING AND ADDING STRUCTURE.
 4. IF ANY SUBMITTED DOCUMENT IS FOUND TO BE FALSE THE K.M.C. AUTHORITY MAY REVOKE THE SANCTION PLAN.
 5. THE CONSTRUCTION OF WATER RESERVOIR AND SEPTIC TANK, EXECUTED UNDER THE GUIDANCE OF ARCHITECT & E.S.E.

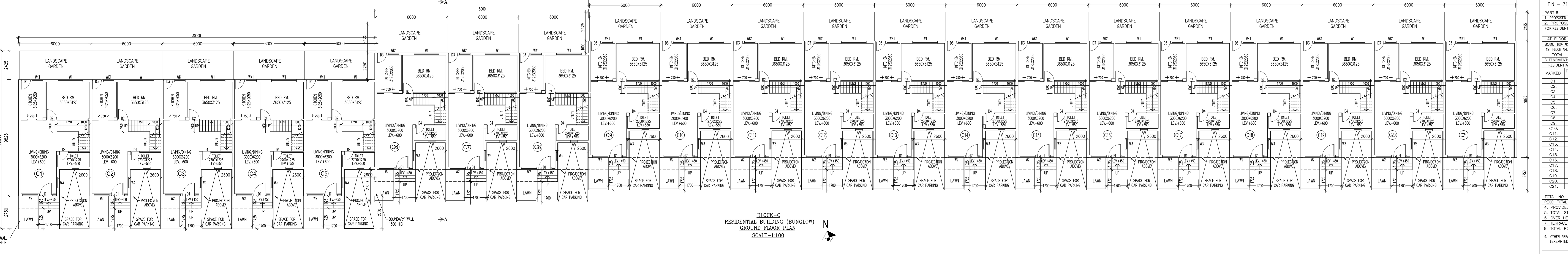
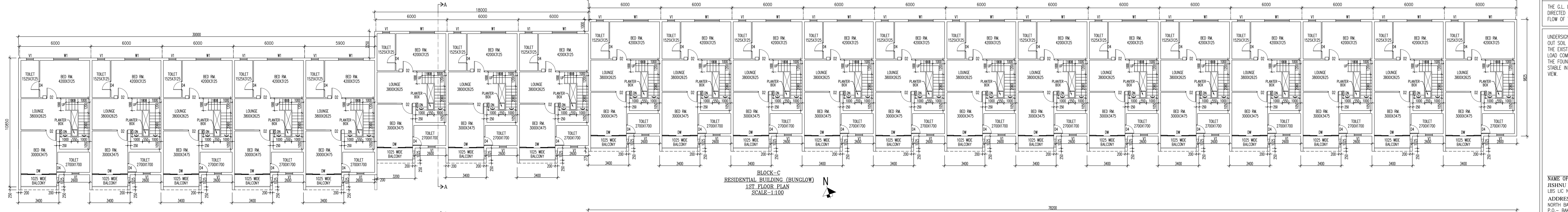
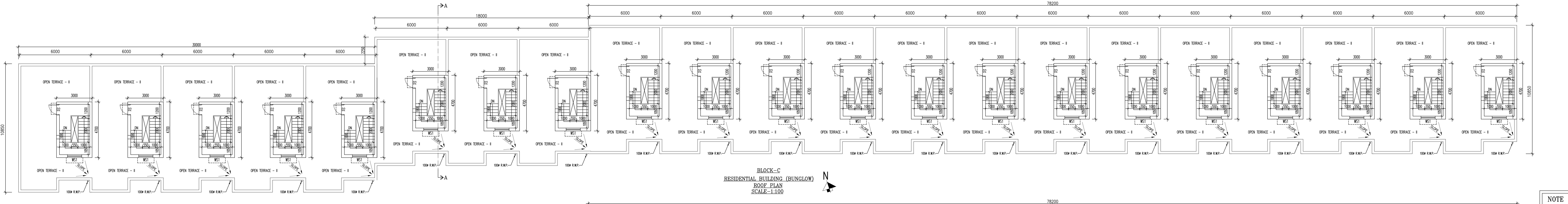
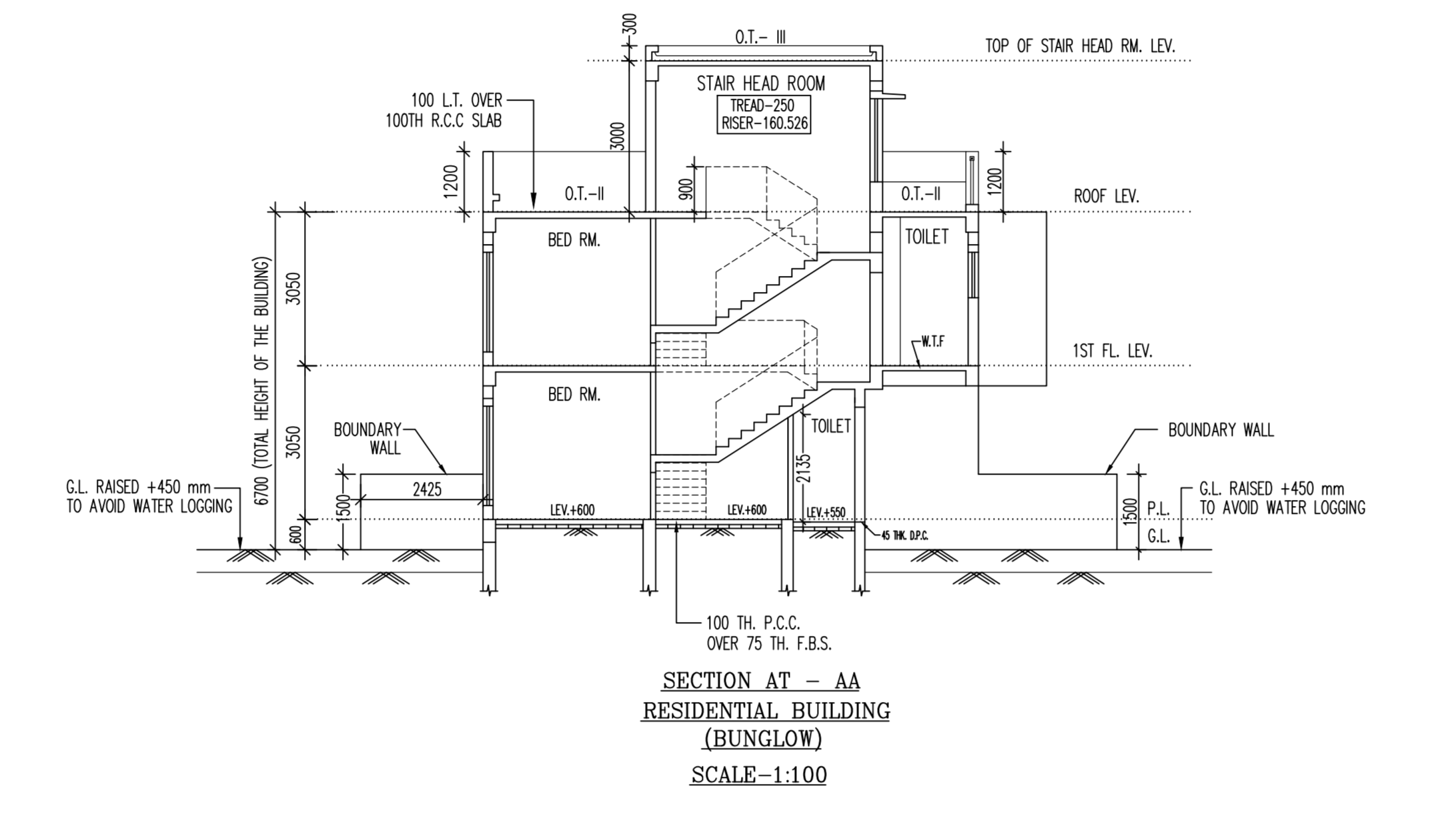

NOTE

THE G.L. LEVEL HAS BEEN FIXED BY 450 MM AS DIRECTED BY THE S&D DEPARTMENT FOR THE SMOOTH FLOW OF THE DRAINAGE.

CERTIFICATE OF ARCHITECT

UNDERSIGNED HAS INSPECTED THE SITE AND CARRIED OUT SOIL INVESTIGATION THEREON. IT IS CERTIFIED THAT THE EXISTING SOIL OF THE SITE IS ABLE TO CARRY THE LOAD COMING FROM THE PROPOSED CONSTRUCTION AND THE FOUNDATION SYSTEM PROPOSED HEREIN IS SAFE & STABLE IN ALL RESPECT FROM GEO-TECHNICAL POINT OF VIEW.

NAME OF STRUCTURAL ENGINEER
RANJIV J. PAREKH
 ADDRESS:
 24, RAMNARAYAN BIRTHA ROAD,
 KOLKATA - 700075.

NAME OF ARCHITECT
RAJ AGRAWAL & ASSOCIATES
 ADDRESS:
 88, ROYD STREET (2ND FLOOR),
 KOLKATA - 700014.

PROJECT

PROPOSED G+1 STORED (6.7 M) RESIDENTIAL & G+4 STORED (15.45 M) APARTMENT BUILDING AT 9/12/5, YENI SARANI, MOZTA-KALIA, UNDER R.E. DAG NO.-2001/L&R/303, E.S. KHAMAN NO.-807 & 804, TOLA NO.- 88, & 88, S.S. NO.- 308, J.L. NO.- 22, I.L. KHANAN NO.-7075,7076,7077,7078,7079,7080,7081,7082,7083,7084,7085,7086,7087,7088,7089,7090,7091,7092,7093,7094,7095,7096,7097,7098.

ARCHITECT

RAJ AGRAWAL & ASSOCIATES
 88, ROYD STREET, KOLKATA - 143, KOLKATA - 700014.

TABLE

MARKED TOLERANCE IN WELL - 1/300
 2. PROPOSED AREA CALCULATION :-

NO.	DESCRIPTION	AREA (SQ. M)	UNIT
1	PROPOSED G+1 STORED AREA	1545	SQ. M
2	PROPOSED G+4 STORED AREA	1545	SQ. M
3	TOTAL	3090	SQ. M

PROJECT SUMMARY

NO.	DESCRIPTION	AREA (SQ. M)	UNIT
C1	PROPOSED G+1 STORED AREA	1545	SQ. M
C2	PROPOSED G+4 STORED AREA	1545	SQ. M
C3	TOTAL	3090	SQ. M

DATE 20/03/2022
JOB NO. AC01/2021/709
CHECKED RAJ SIR
SHORT NO. 4/0F/7

SCALE 1:100